

Patient report

Bio-Rad DATE: 11/07/2019
D-10 TIME: 11:39 AM
S/N: #DJ4I016123 Software version: 4.30-2
Sample ID: 10536923
Injection date 11/07/2019 11:38 AM
Injection #: 27 Method: HbA1c
Rack #: --- Rack position: 6

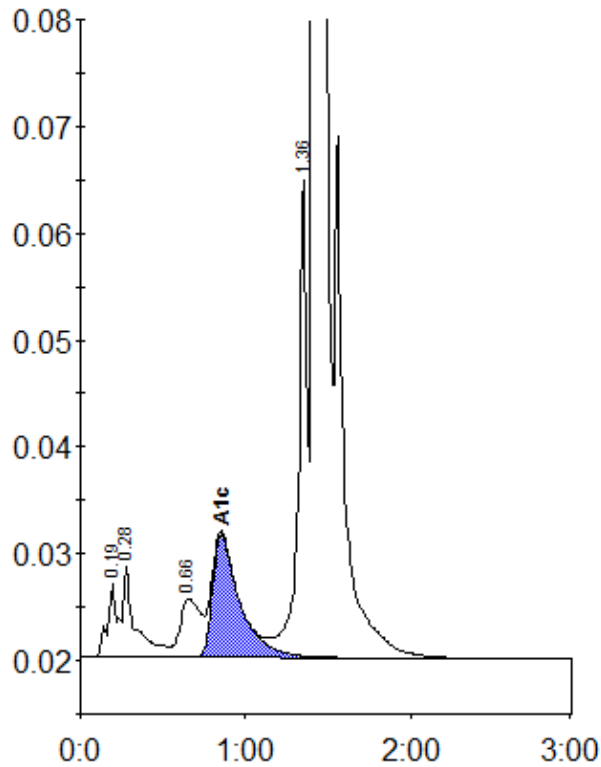

Peak table - ID: 10536923

Peak	R.time	Height	Area	Area %
A1a	0.19	6915	29642	1.0
A1b	0.28	8445	42876	1.4
LA1c/CHb-1	0.66	5512	48271	1.6
A1c	0.85	11507	132867	6.3
P3	1.36	44626	167297	5.6
A0	1.42	765140	2560646	85.9
Total Area:		2981600		

Concentration:	%
A1c	6.3